

SEE 86-0137.CRD

SEE 86-0137.CRD

LOT 75-2
#5251

SEE 86-0137.CRD

- 1) Parcel "A" to be consolidated with adjacent property to form a future lot.
- 2) Parcel "B" to be consolidated with adjacent property to form lot 6.
- 3) Parcels "C" and "D" to be consolidated form lot 12
- 4) Temporary turnaround is for the purpose of public turning and municipal maintenance equipment turning until such time as the public street is extended.

PROPERTY BOUNDARY

PHASE 1 LIMITS

PHASE 2 LIMITS

PHASE 3 LIMITS

Area of lots 13,630 sq. m. **PHASE 3**

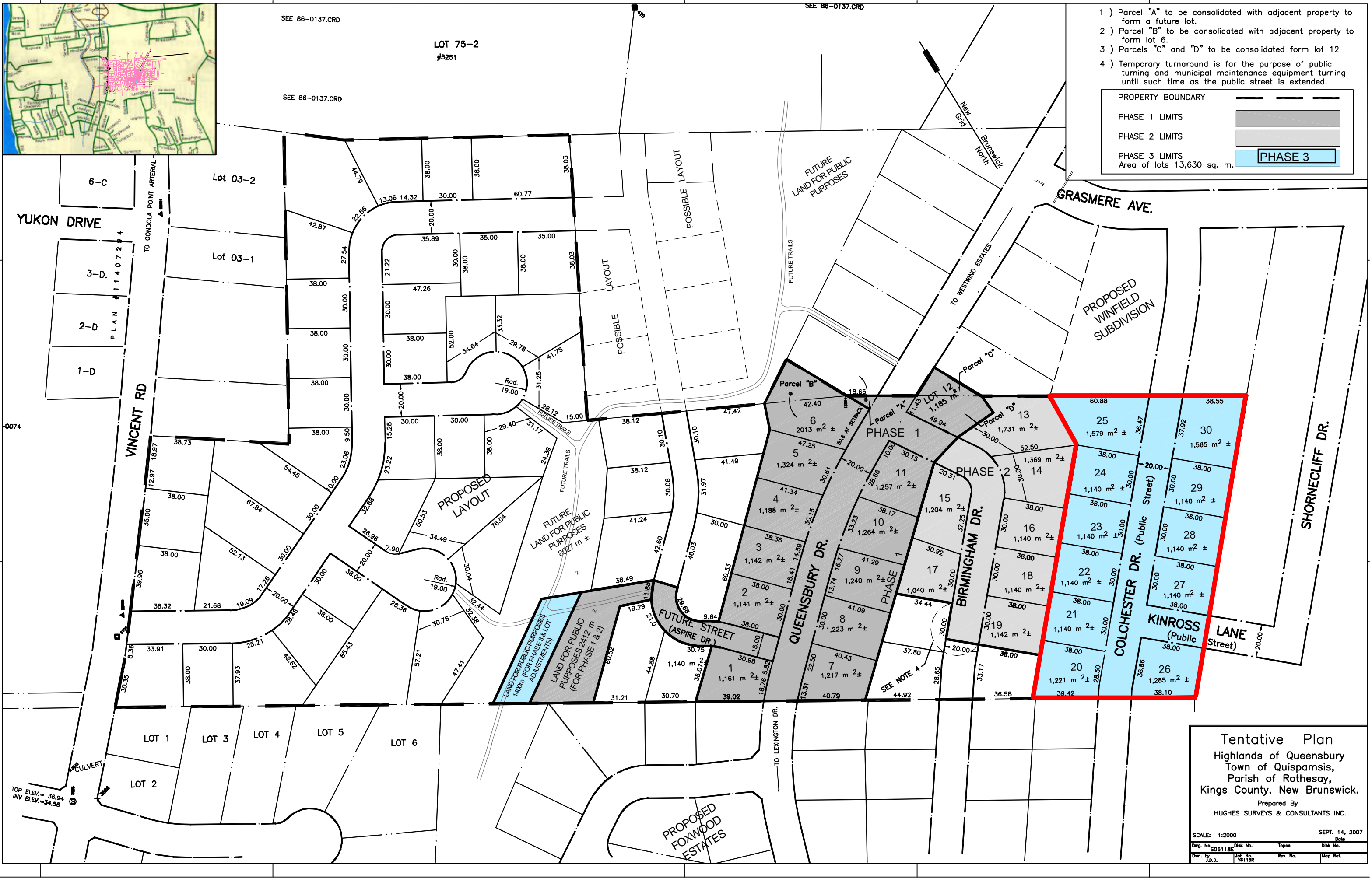

0074

TOP ELEV. = 36.94
INV ELEV. = 34.56

Tentative Plan
Highlands of Queensbury
Town of Quispamsis,
Parish of Rothesay,
Kings County, New Brunswick.
Prepared By
HUGHES SURVEYS & CONSULTANTS INC.

| | |
|------------------|-----------------|
| SCALE: 1:2000 | SEPT. 14, 2007 |
| Dwg. No. S06118E | Diak No. |
| Drawn by J.P.D. | Topog. Diak No. |
| Job No. Y8118E | Rev. No. |
| | Map Ref. |